

**WSWC Spring Meeting
Lemmon Valley & Truckee River Tour
Monday May 22, 2023**

- 1:00 pm Depart Peppermill
- 1:20 pm Swan Lake Nature Study Area – Lear Boulevard
- Visit wetland/Swan Lake Nature Study Area to discuss regional water management issues in a terminal lake basin prone to drought and flooding cycles, issues with residential encroachment, etc. Adam Sullivan - NDWR & Dwayne Smith - Washoe County
- 1:50 pm Depart Nature Study Area
- 1:55 pm Reno Stead Water Reclamation Facility (RSWRF) – 4250 Norton Drive, Reno
- RSWRF is undergoing a 4 MGD expansion as the WWTP partner in OneWater Nevada, the Indirect Potable Reuse project for Advanced Wastewater Treatment that has been in development for a decade. The project is in the final stages of design to move to financing and construction. Tour by Trina Magoon - City of Reno and Lydia Teel & John Enloe - Truckee Meadows Water Authority (TMWA).
- [OneWater Nevada | OneWaterNevada.com](https://www.onewaternevada.com)
- 2:40 pm Depart Lemmon Valley & Travel West to Truckee, CA up the Truckee River Corridor and Canyon
- Discuss the Truckee River Operating Agreement (TROA) – Adam Sullivan, Truckee Meadows Water Authority, John Flansberg – City of Reno
- 3:25 pm Arrive at USFS Ranger District, 10811 Stockrest Springs Rd, Truckee, CA 96161
- Restroom Break and Presentation/Discussion - Implementing the Wildlife Crisis Strategy, focusing on partnerships with water agencies and watershed protection . Eli Ilano, Tahoe National Forest Supervisor
- 4:15 pm Depart USFS Ranger Station for Boca/Stampede Reservoir Area
- 4:30-5:15 pm Visit Lady Bug Project sites to show fuels reduction work and discuss nexus between Fire Management & Water Quality Protection and the Middle Truckee River Watershed Forest Partnership – Stefanie Morris and Kara Steeland - Truckee Meadows Water Authority.
- 6:00 pm Arrive at Peppermill

Western States Water Council
Field Trip
Special Thanks To Our Sponsor:





**Western States Water Council
Social Hour**

Special Thanks To Our Sponsor:

SWCA
ENVIRONMENTAL CONSULTANTS



WILDFIRE CRISIS

Through the Bipartisan Infrastructure Law, Congress appropriated \$1.4 billion to start putting our [Wildfire Crisis Strategy](#) into action with investments on 10 landscapes in 8 Western States. Through work on these landscapes, as well as ongoing Collaborative Forest Landscape Restoration Program, Joint Chiefs' Landscape Restoration Partnership, and regularly appropriated hazardous fuels reduction projects, we completed treatments on 3.2 million acres.

With additional funding under the Inflation Reduction Act of 2022, we selected 11 more landscapes in 69 of the 250 firesheds identified in the Wildfire Crisis Strategy that are in need of immediate work.

We listened to our employees, our partners, and Tribes on what mattered most to them, where opportunity exists, and where challenges remain. Their feedback and our experience on these landscapes helped us identify both challenges to implementation and conditions that can lead to future success.

New Round of Investments	State	FY 2023 Funding*	Estimated Acres Treated in FY 2023*
San Carlos Apache Tribal Forest Protection	AZ	\$32,009,200	2,417
Plumas Community Protection	CA	\$273,930,000	74,000
Southern California Fireshed Risk Reduction Strategy	CA	\$10,000,000	5,000
Trinity Forest Health and Fire-Resilient Rural Communities	CA	\$15,899,900	6,855
Nez Perce-Clearwater-Lower Salmon	ID	\$34,000,000	5,000
Mount Hood Forest Health and Fire-Resilient Communities	OR	\$4,500,000	4,400
Klamath River Basin	CA & OR	\$35,400,000	52,080
Sierra and Elko Fronts	NV & CA	\$57,375,000	22,000
Pine Valley	UT	\$6,915,000	6,554
Wasatch	UT	\$18,250,000	14,200
Colville Northeast Washington Vision	WA	\$2,160,000	2,000
Total		\$490,439,100	194,506

Initial Landscape Investments	State	FY 2023 Funding*	Estimated Acres Treated in FY 2023*
4FRI	AZ	\$111,150,312	198,102
Prescott	AZ	\$13,908,216	12,829
North Yuba	CA	\$153,153,000	11,250
Stanislaus	CA	\$21,082,500	23,200
Colorado Front Range	CO	\$36,905,208	16,091
Southwest Idaho	ID	\$32,376,000	38,100
Kootenai Complex	MT	\$8,255,800	8,169
Enchanted Circle	NM	\$9,644,296	8,497
Central Oregon	OR	\$13,157,706	23,800
Central Washington Initiative	WA	\$39,910,598	22,700
Total		\$439,543,636	362,738

*Numbers and acres subject to technical adjustments.

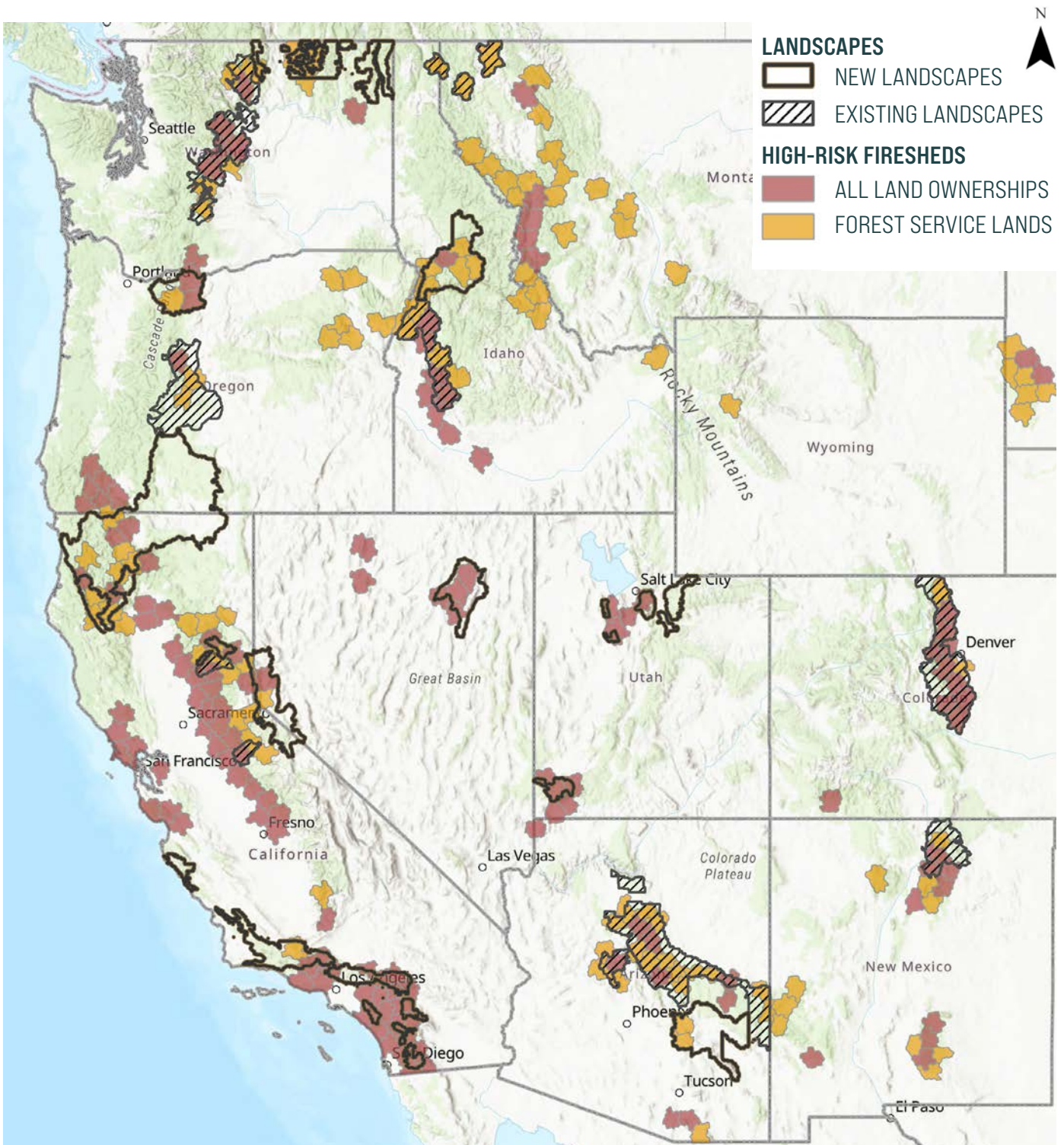

The QR code will direct you to the digital Press Kit for photos, graphics, and more information at <https://www.fs.usda.gov/managing-land/wildfire-crisis/press-kit>.



For additional media queries, please contact our National Press Desk at SM.FS.pressoffice@usda.gov.



Forest Service
U.S. DEPARTMENT OF AGRICULTURE

FS-1187a | January 2022



WILDFIRE CRISIS
strategy

CONFRONTING THE WILDFIRE CRISIS

A Strategy for Protecting Communities and
Improving Resilience in America's Forests

Entire report can be found: https://www.fs.usda.gov/sites/default/files/fs_media/fs_document/Confronting-the-Wildfire-Crisis.pdf



Forest Service
U.S. DEPARTMENT OF AGRICULTURE

FS-1187b | January 2022



WILDFIRE CRISIS

Implementation Plan

CONFRONTING THE WILDFIRE CRISIS

A 10-YEAR IMPLEMENTATION PLAN

Entire report can be found: https://www.fs.usda.gov/sites/default/files/fs_media/fs_document/WCS-Implementation-Plan.pdf